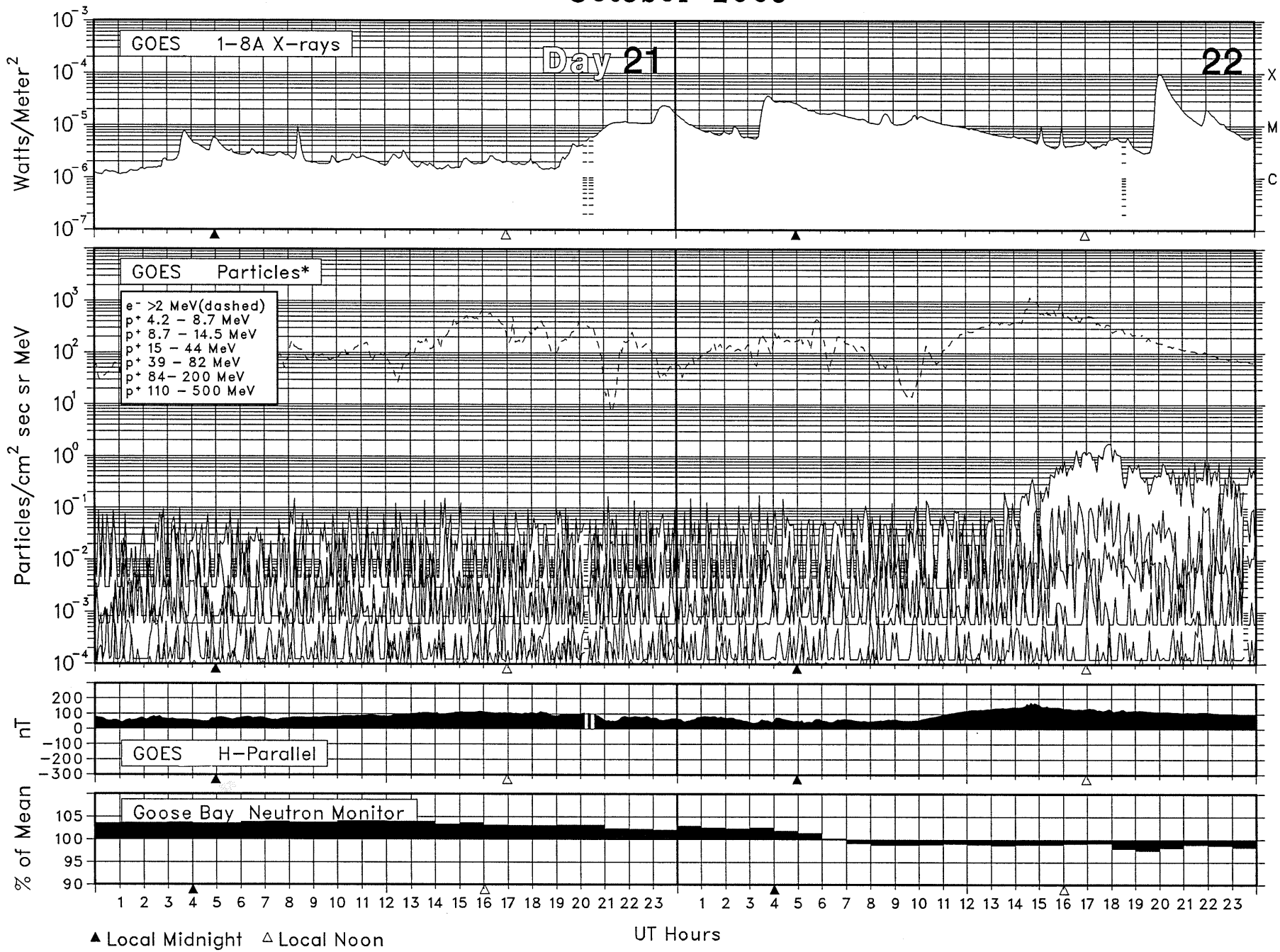# SOLAR-TERRESTRIAL ENVIRONMENT
## October 2003