SOLAR-TERRESTRIAL ENVIRONMENT
August 2003

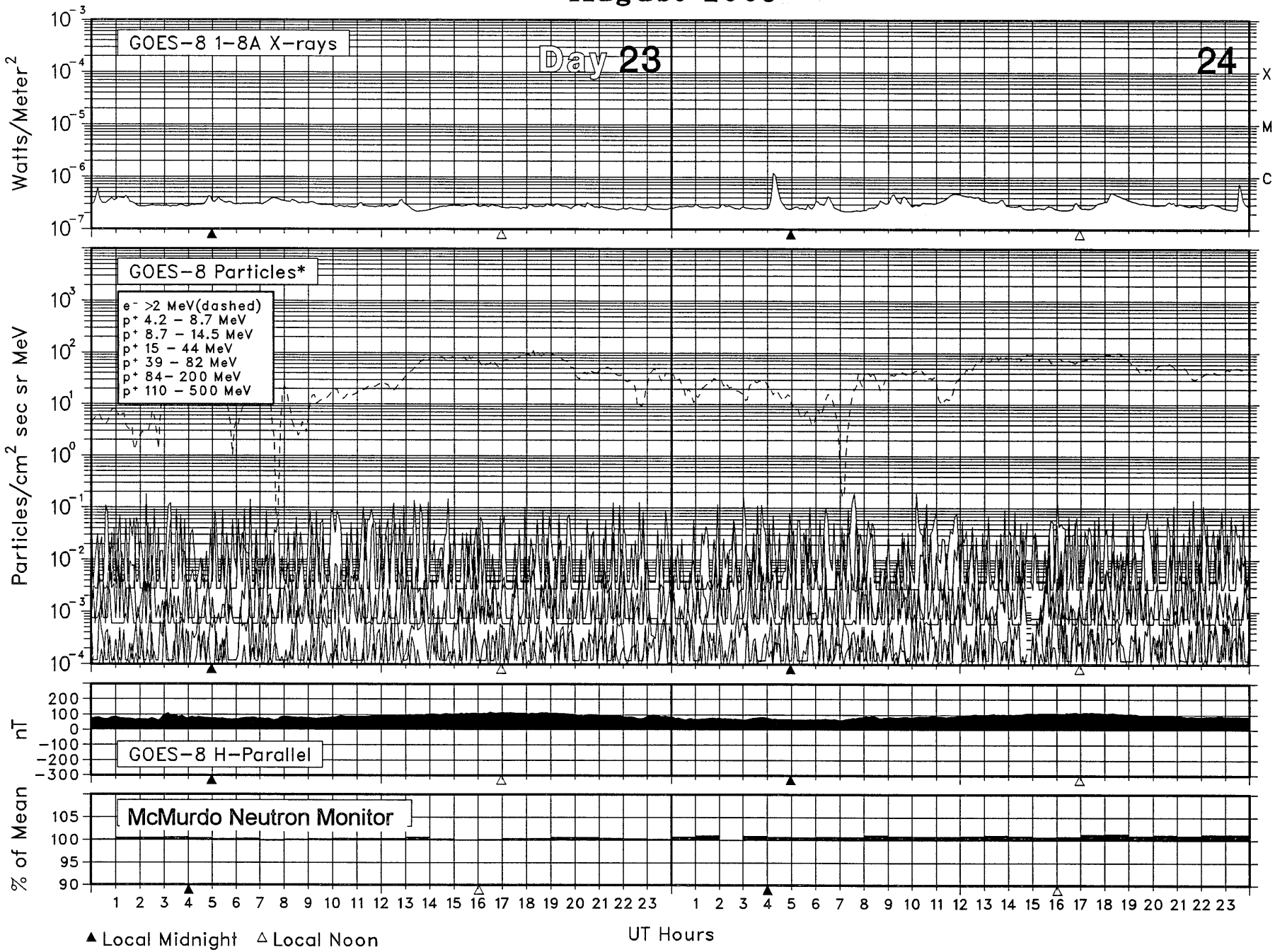

15
Aug 03