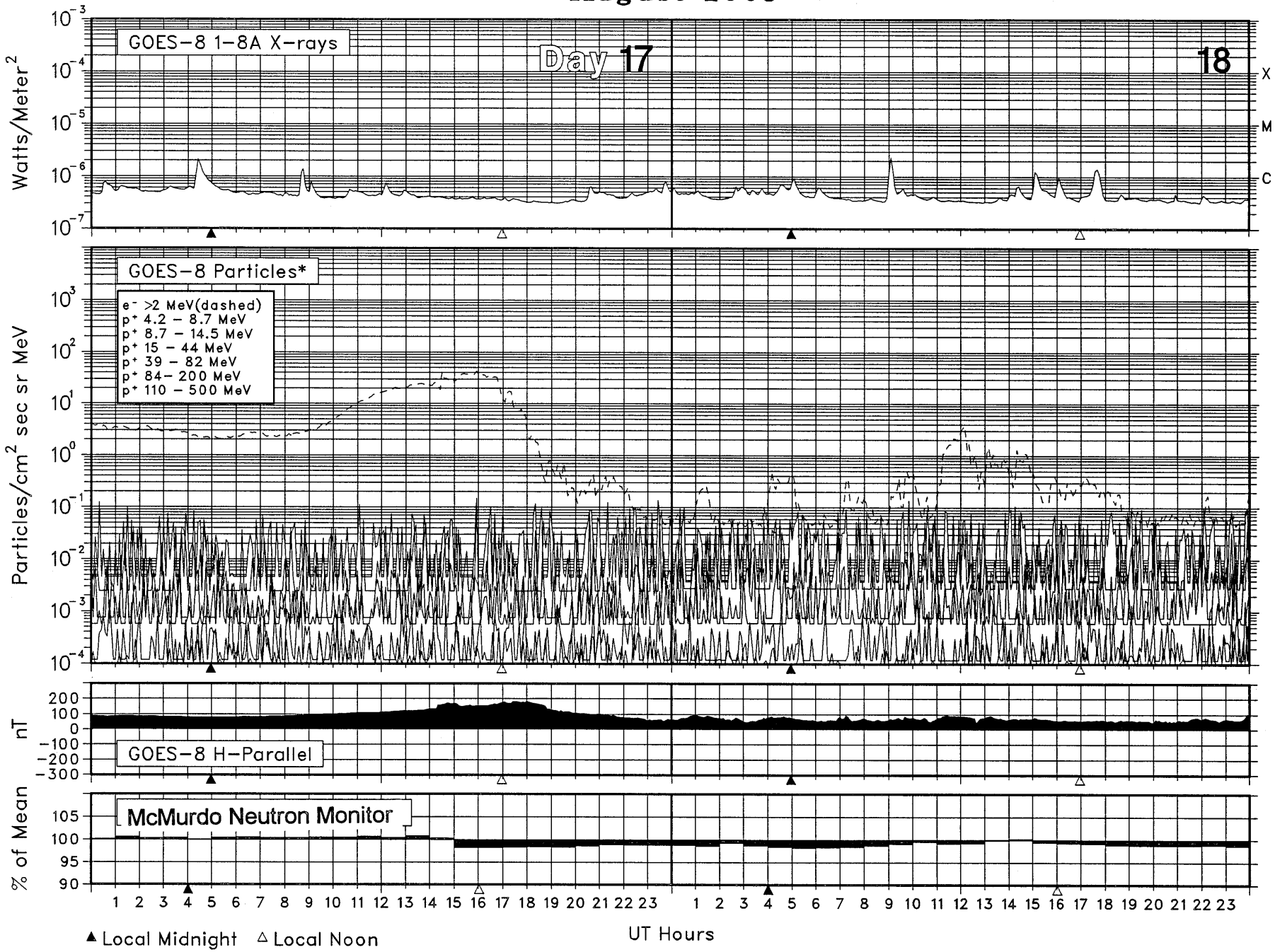SOLAR-TERRESTRIAL ENVIRONMENT
August 2003