SOLAR-TERRESTRIAL ENVIRONMENT
July 2003

Satellite positions:
GOES-8 – 75W
GOES-11 – 113W
GOES-12 – 75W

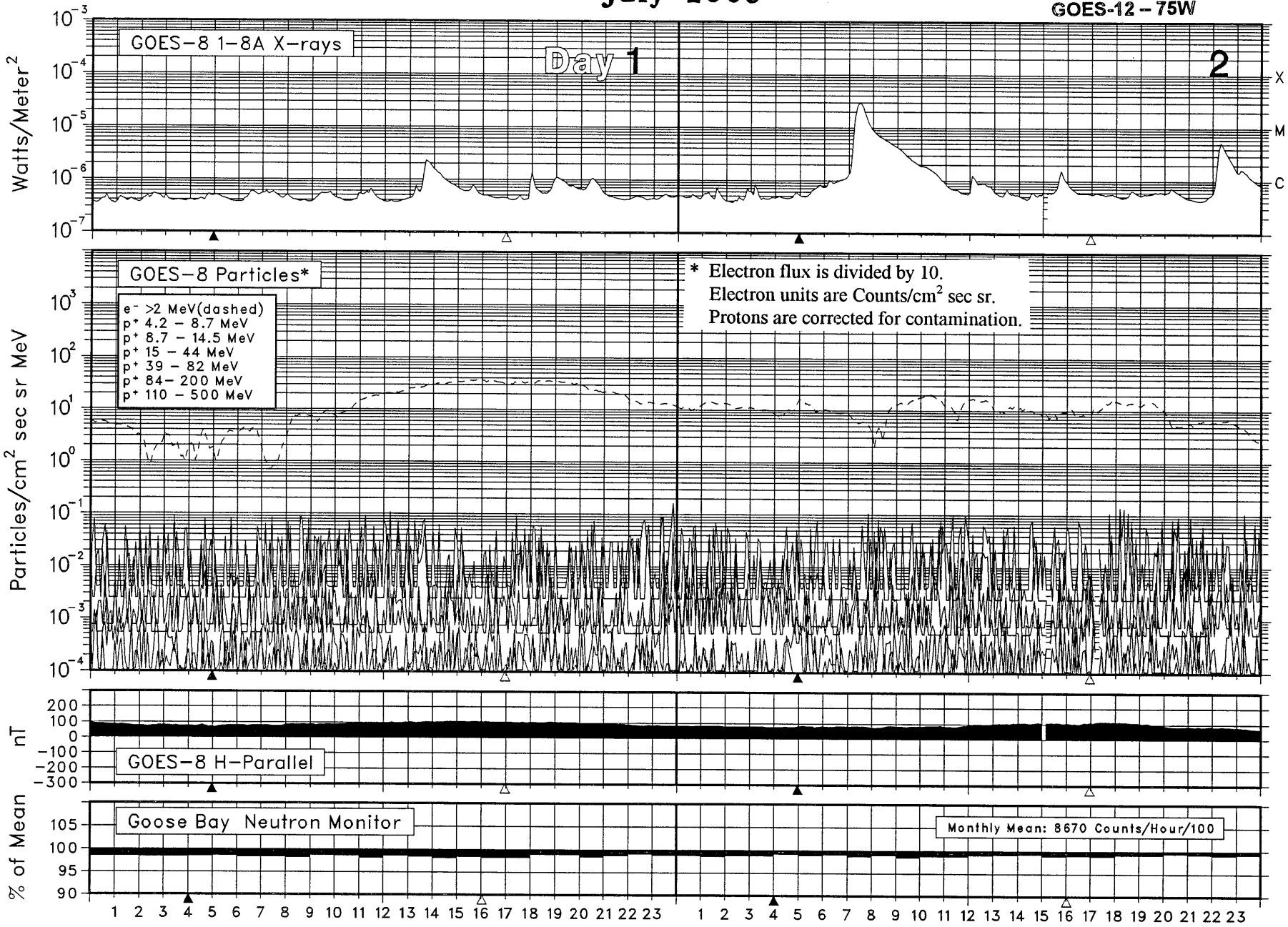

GOES-12 data replace GOES-8 X-rays, electrons and magnetometer data after May 2003.
GOES 11 protons replace GOES-8 protons after June 19, 2003.