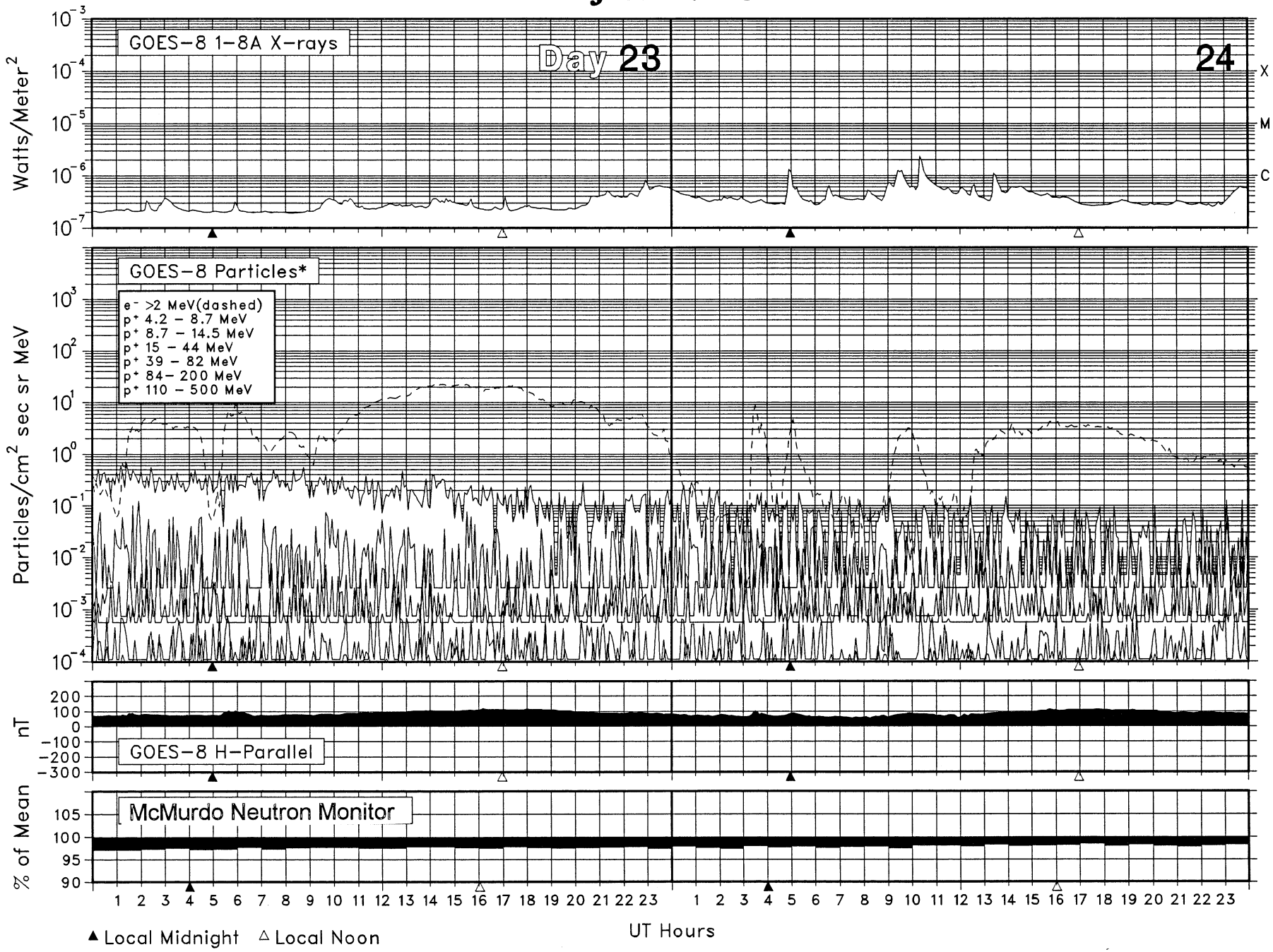SOLAR-TERRESTRIAL ENVIRONMENT
June 2003