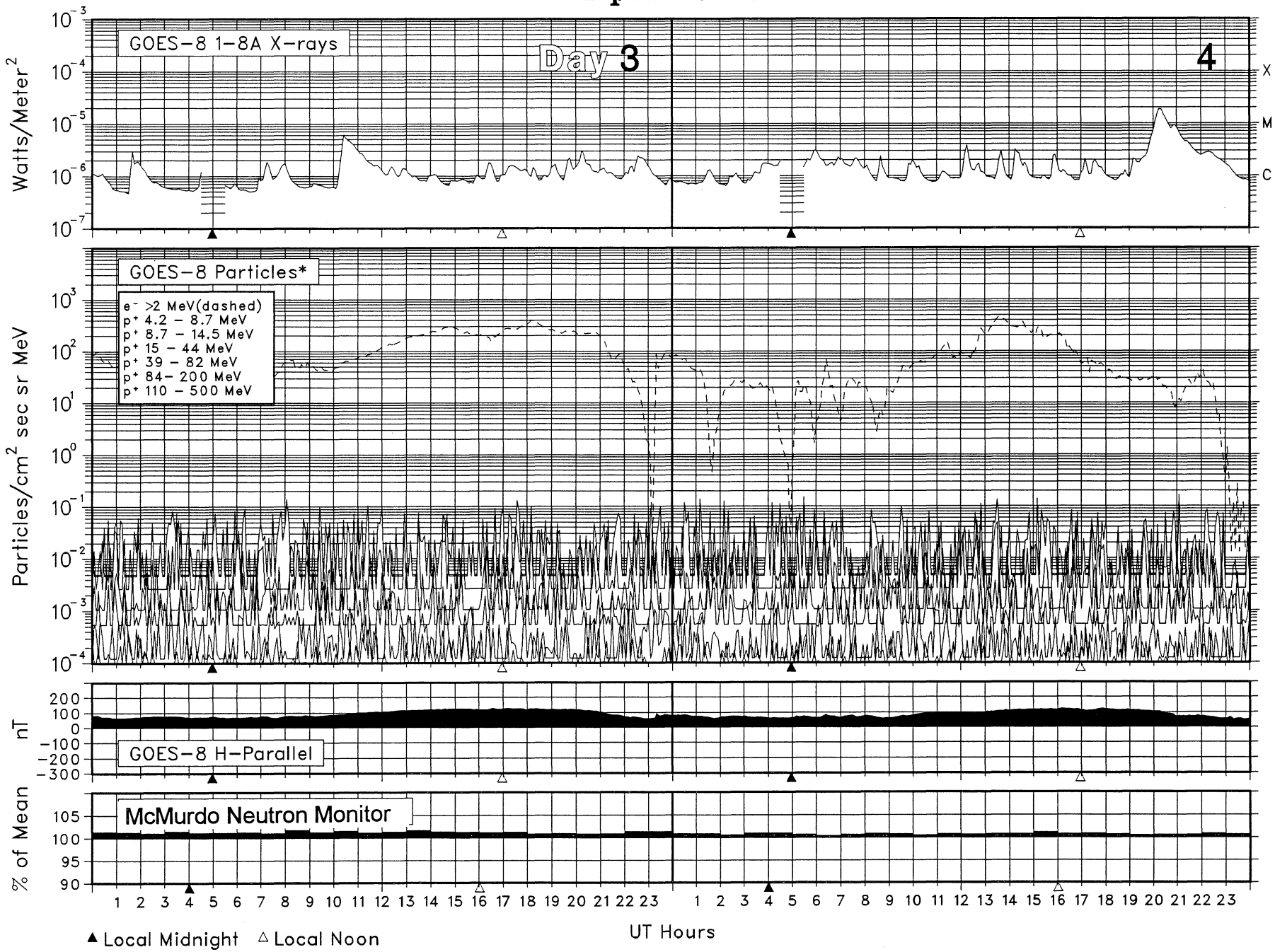SOLAR-TERRESTRIAL ENVIRONMENT
April 2003