SOLAR-TERRESTRIAL ENVIRONMENT
November 2002

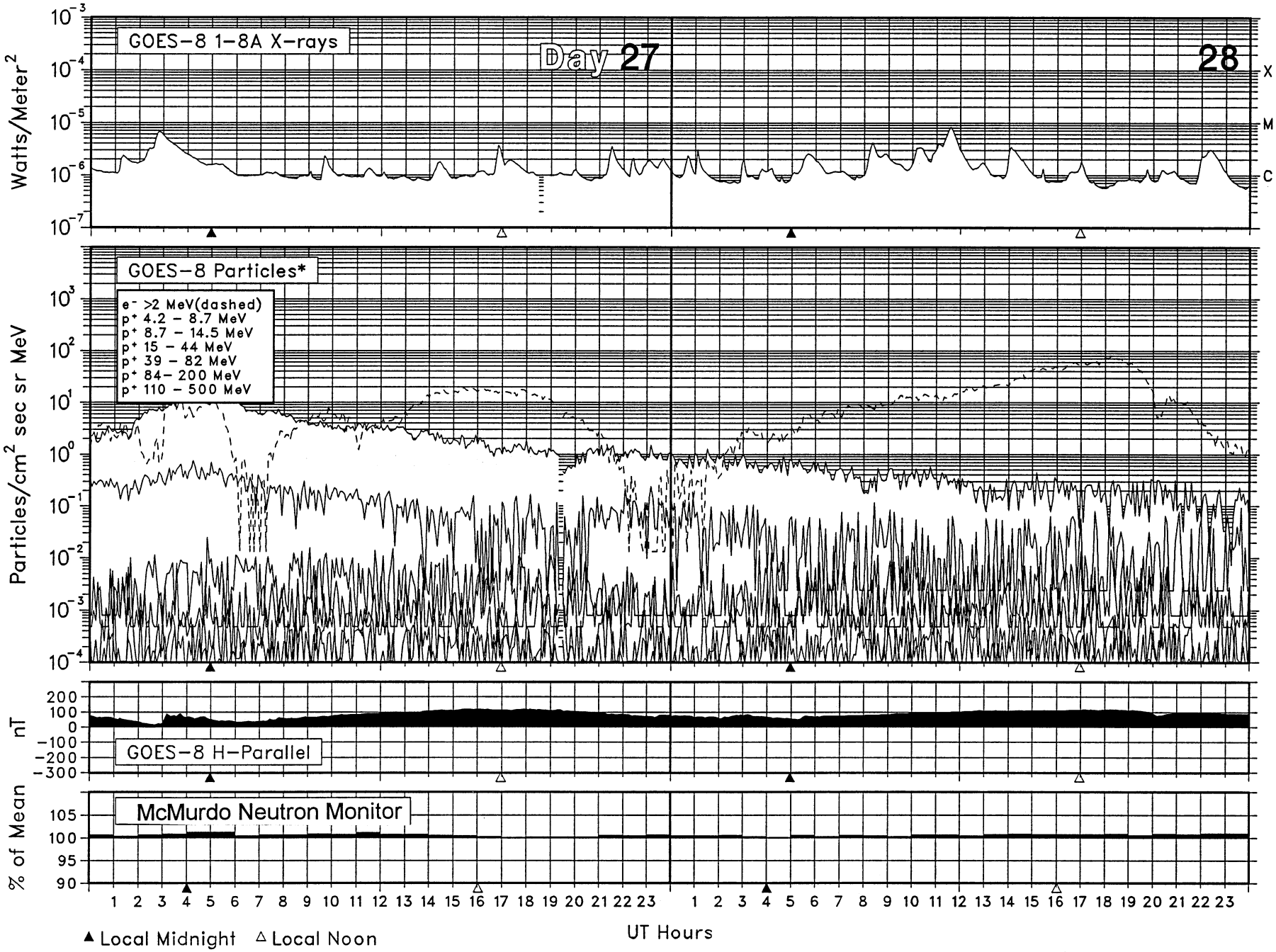

17
Nov 02