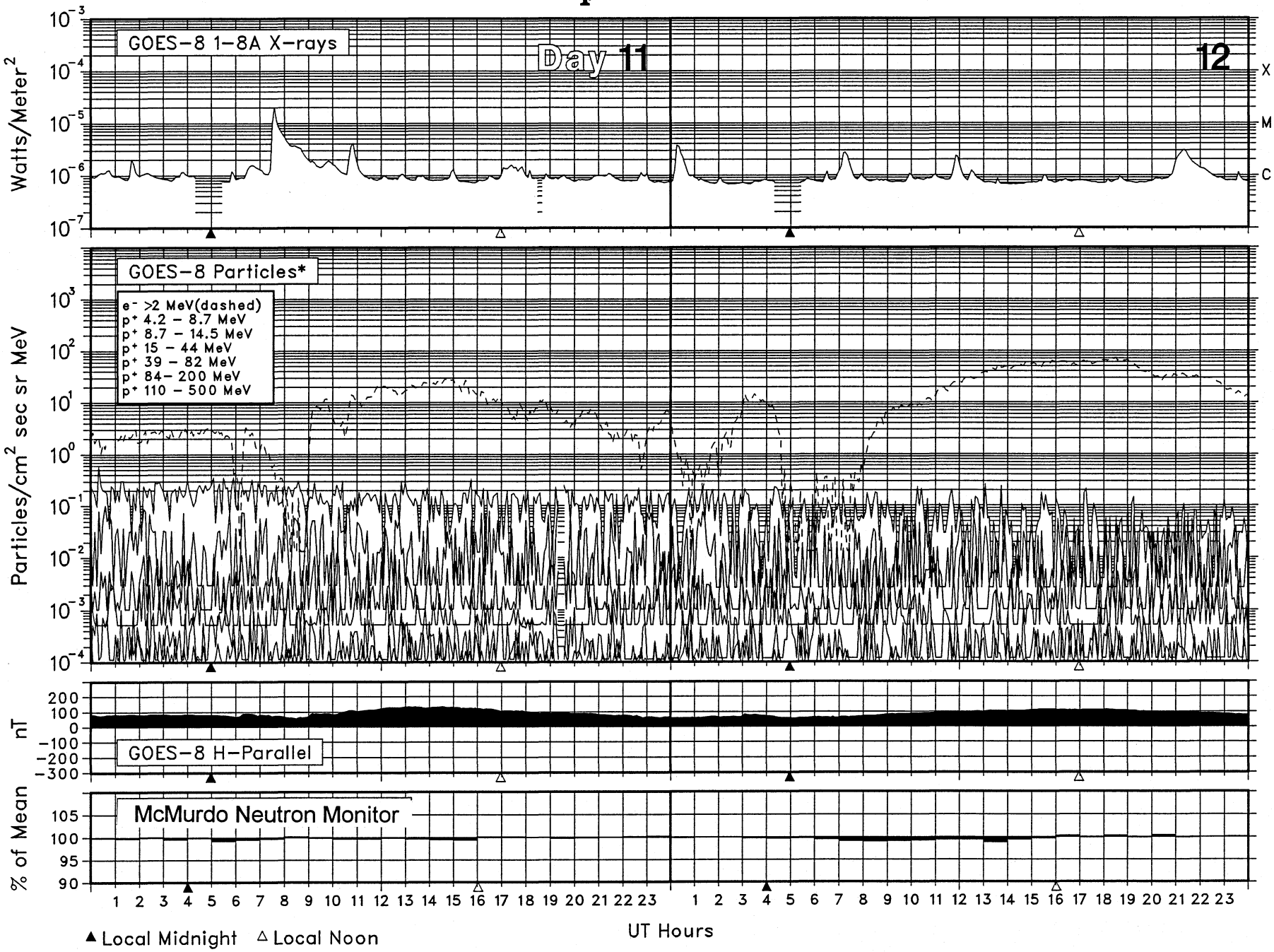SOLAR-TERRESTRIAL ENVIRONMENT
September 2002