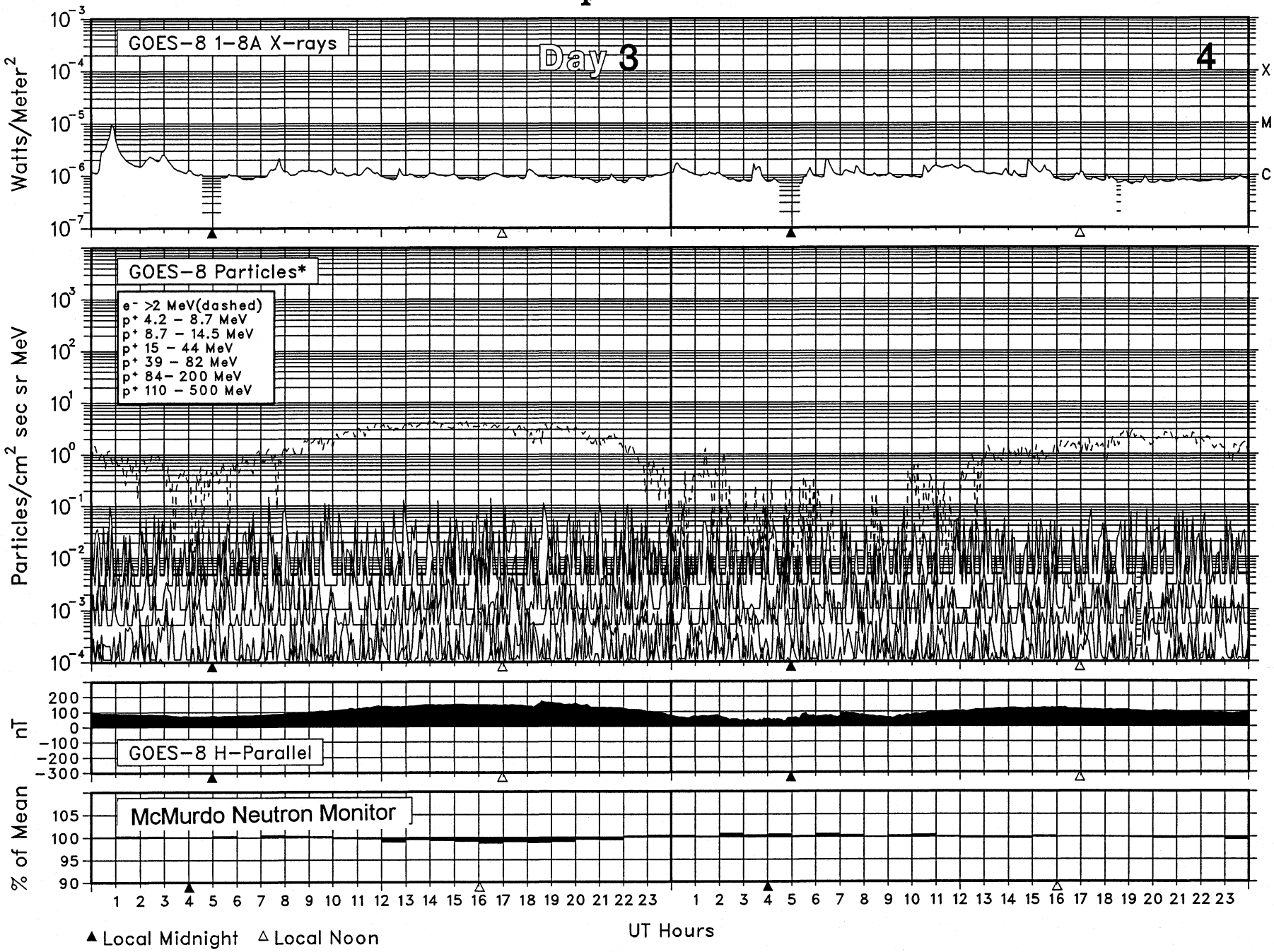# SOLAR-TERRESTRIAL ENVIRONMENT
## September 2002