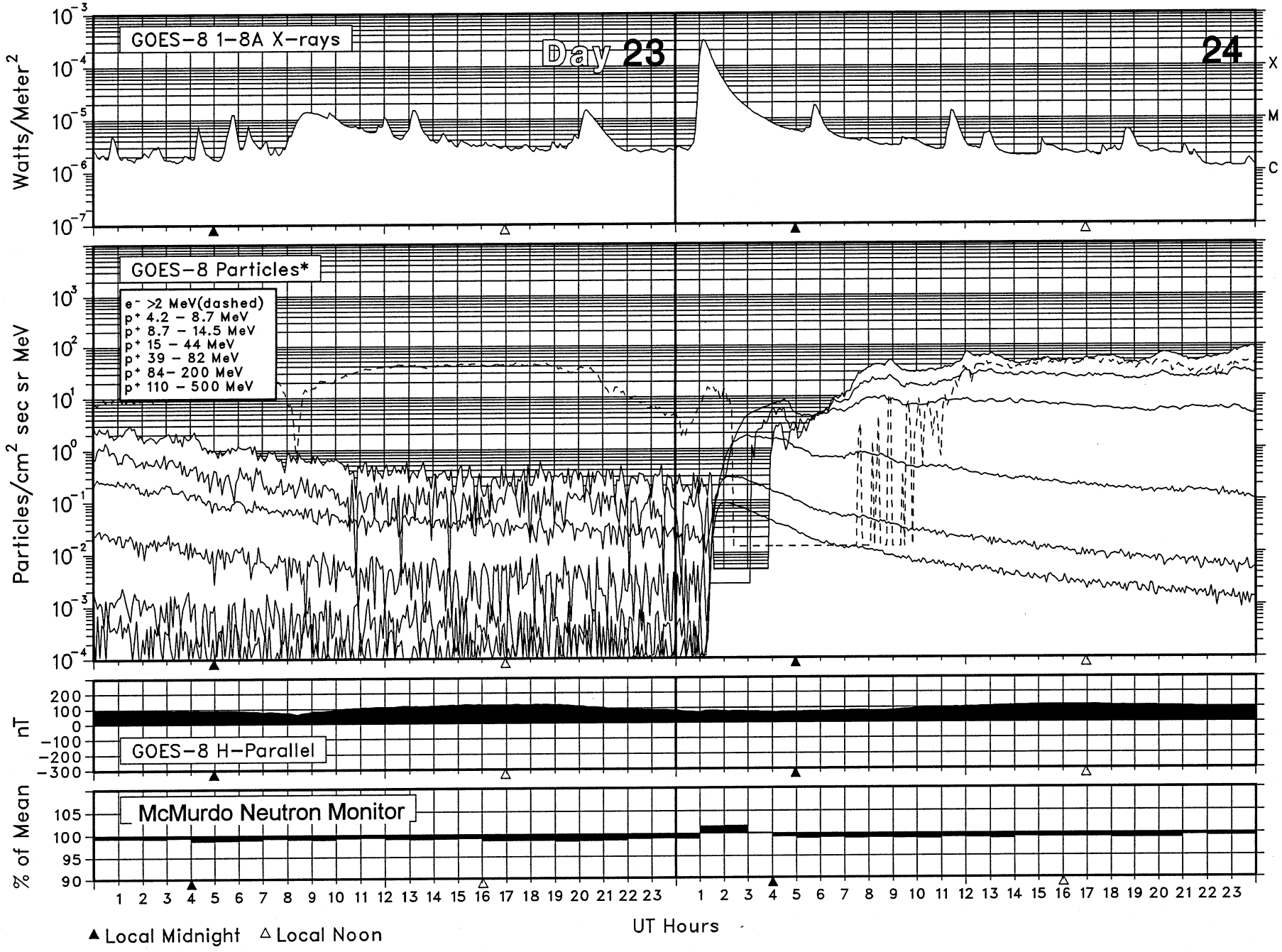SOLAR-TERRESTRIAL ENVIRONMENT
August 2002