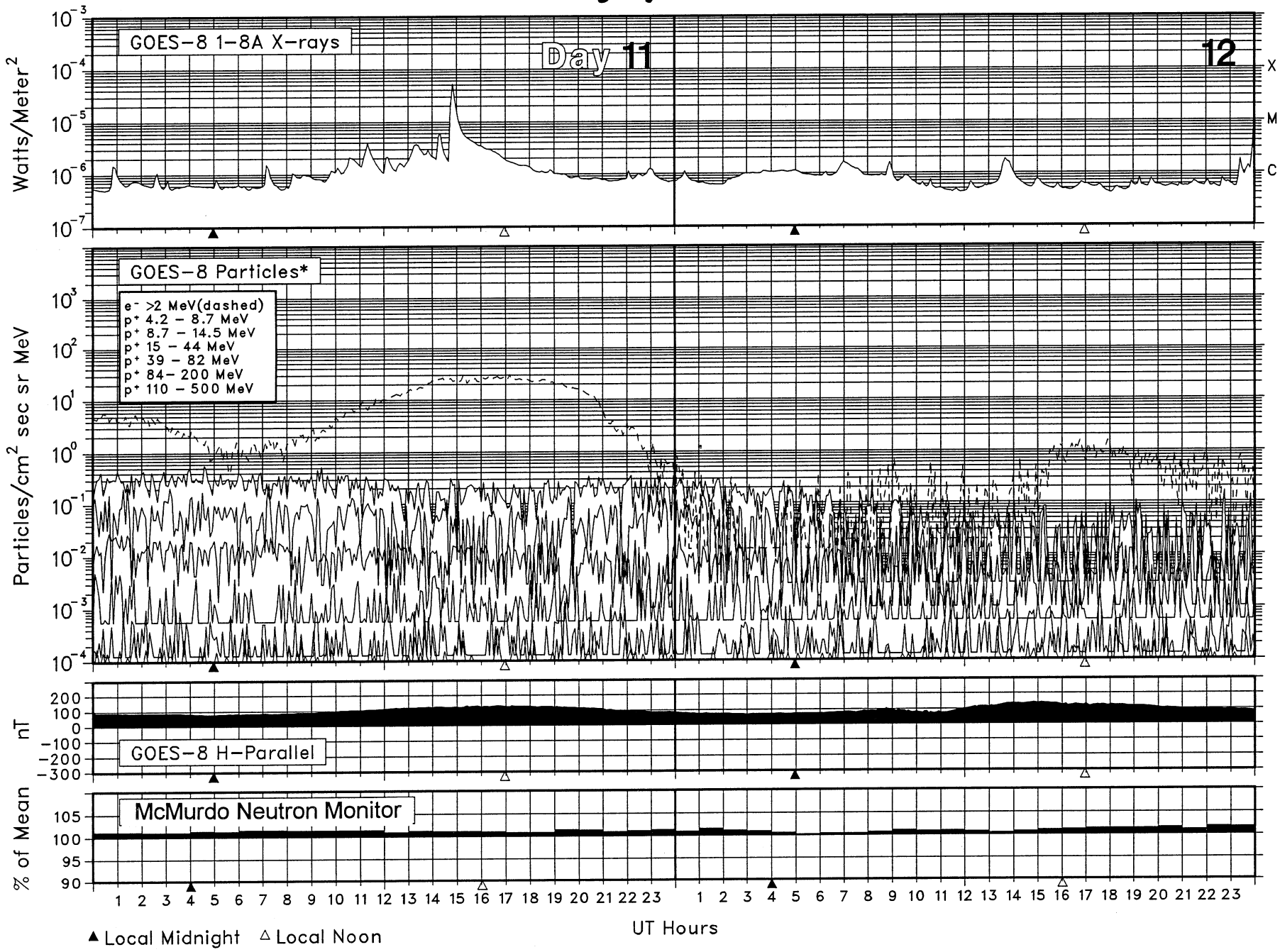SOLAR-TERRESTRIAL ENVIRONMENT
July 2002