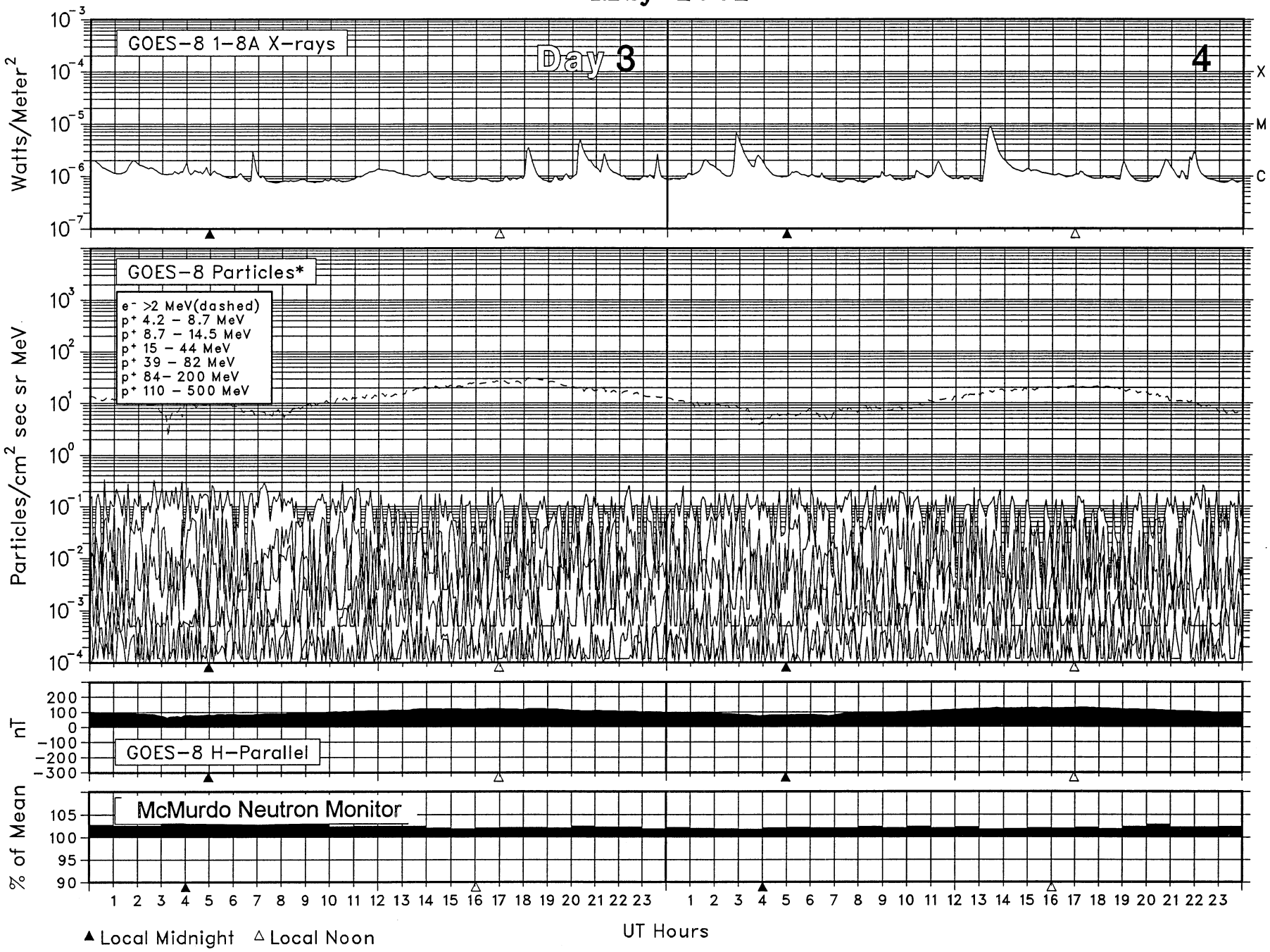SOLAR-TERRESTRIAL ENVIRONMENT
May 2002