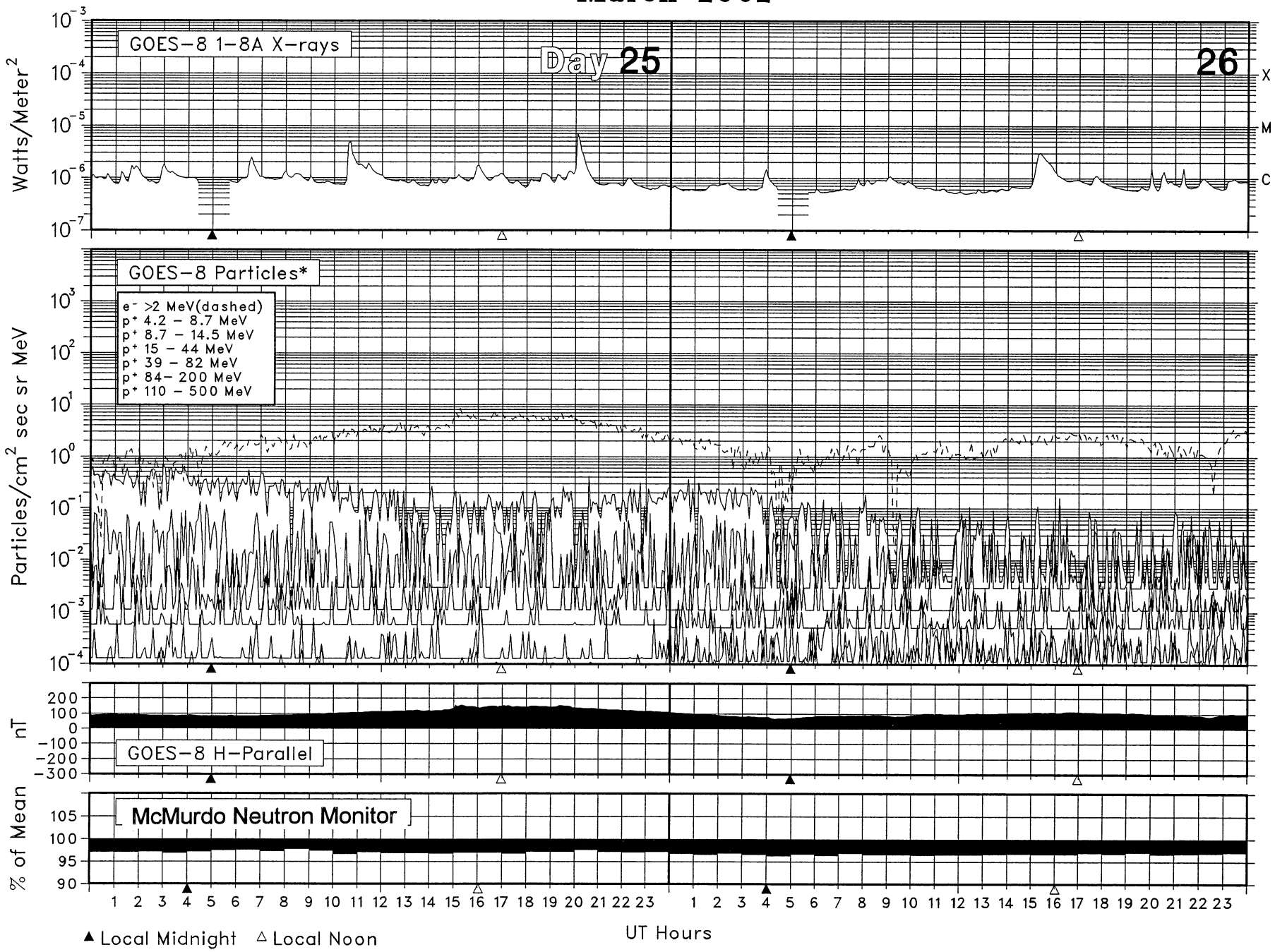SOLAR-TERRESTRIAL ENVIRONMENT
March 2002