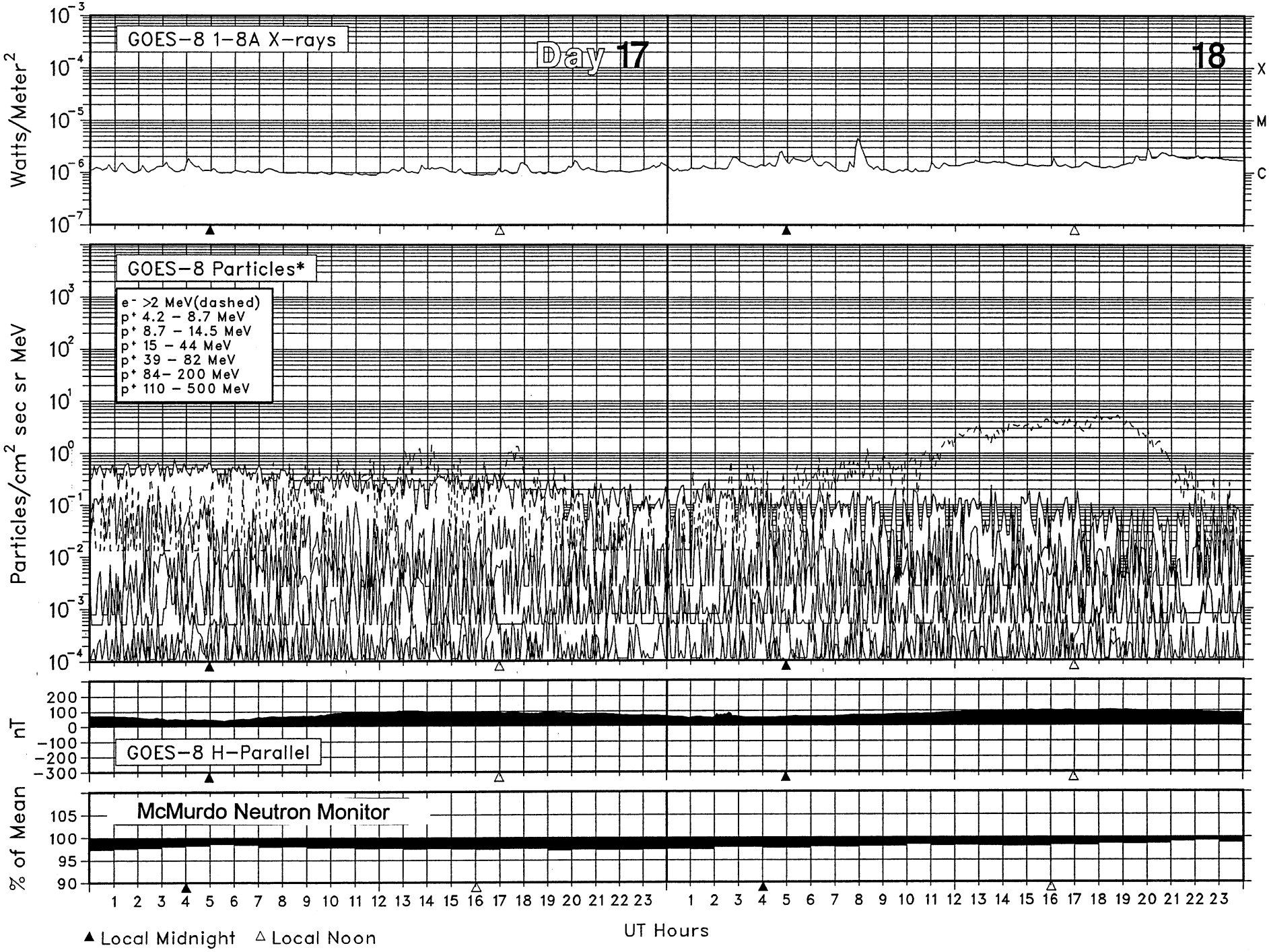# SOLAR-TERRESTRIAL ENVIRONMENT
## December 2001