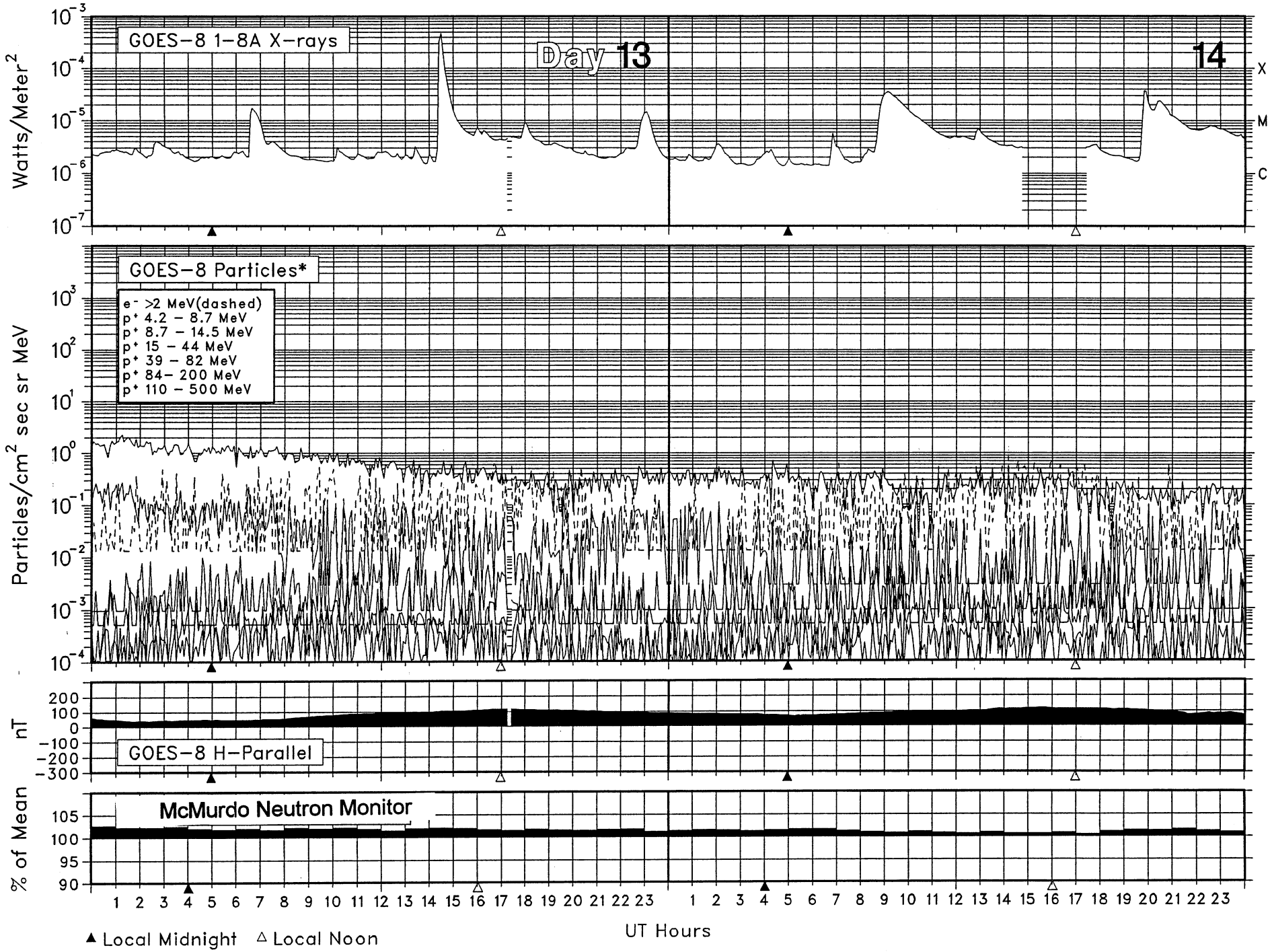SOLAR-TERRESTRIAL ENVIRONMENT
December 2001