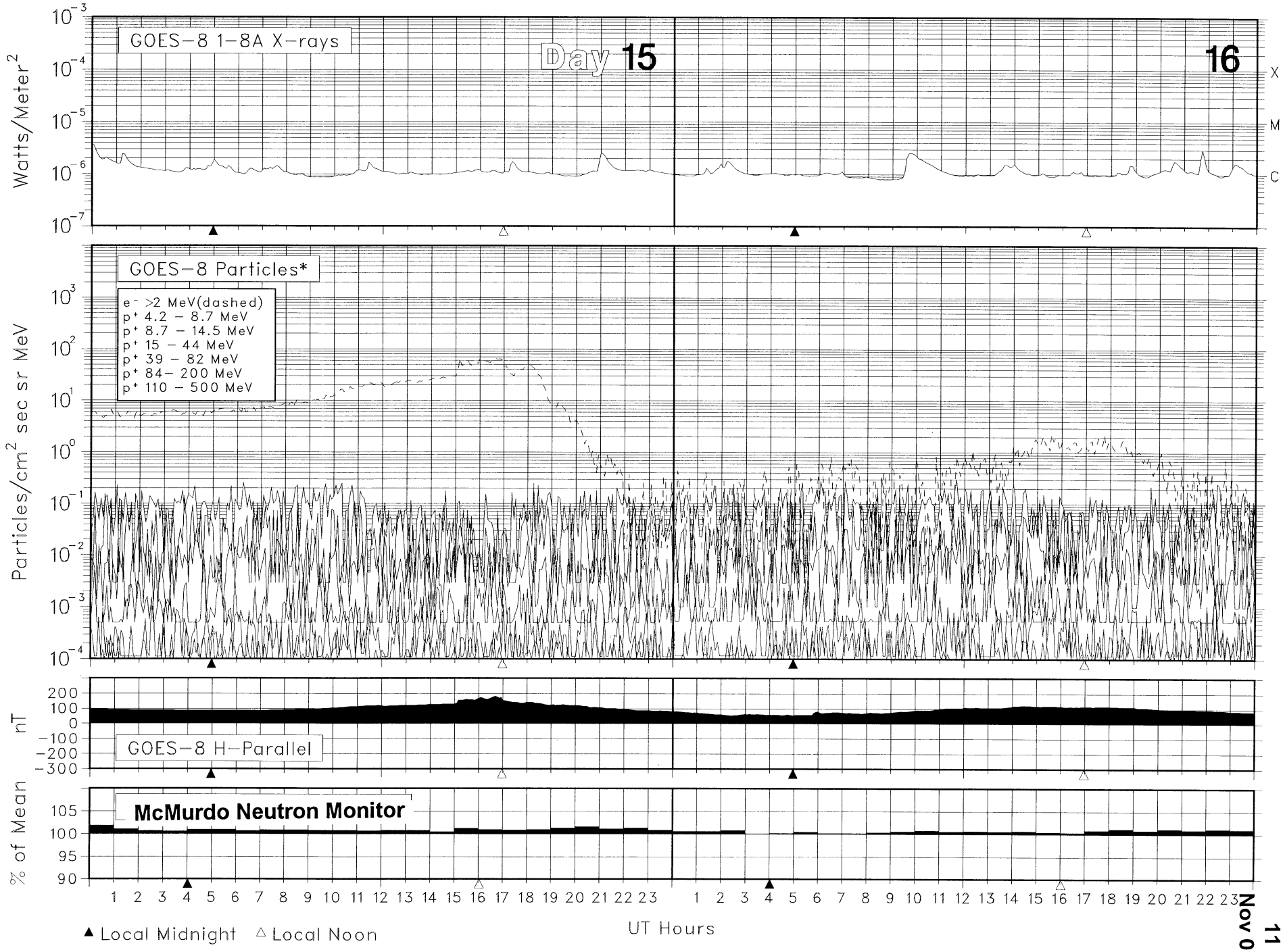SOLAR-TERRESTRIAL ENVIRONMENT
November 2001