SOLAR-TERRESTRIAL ENVIRONMENT
August 2001

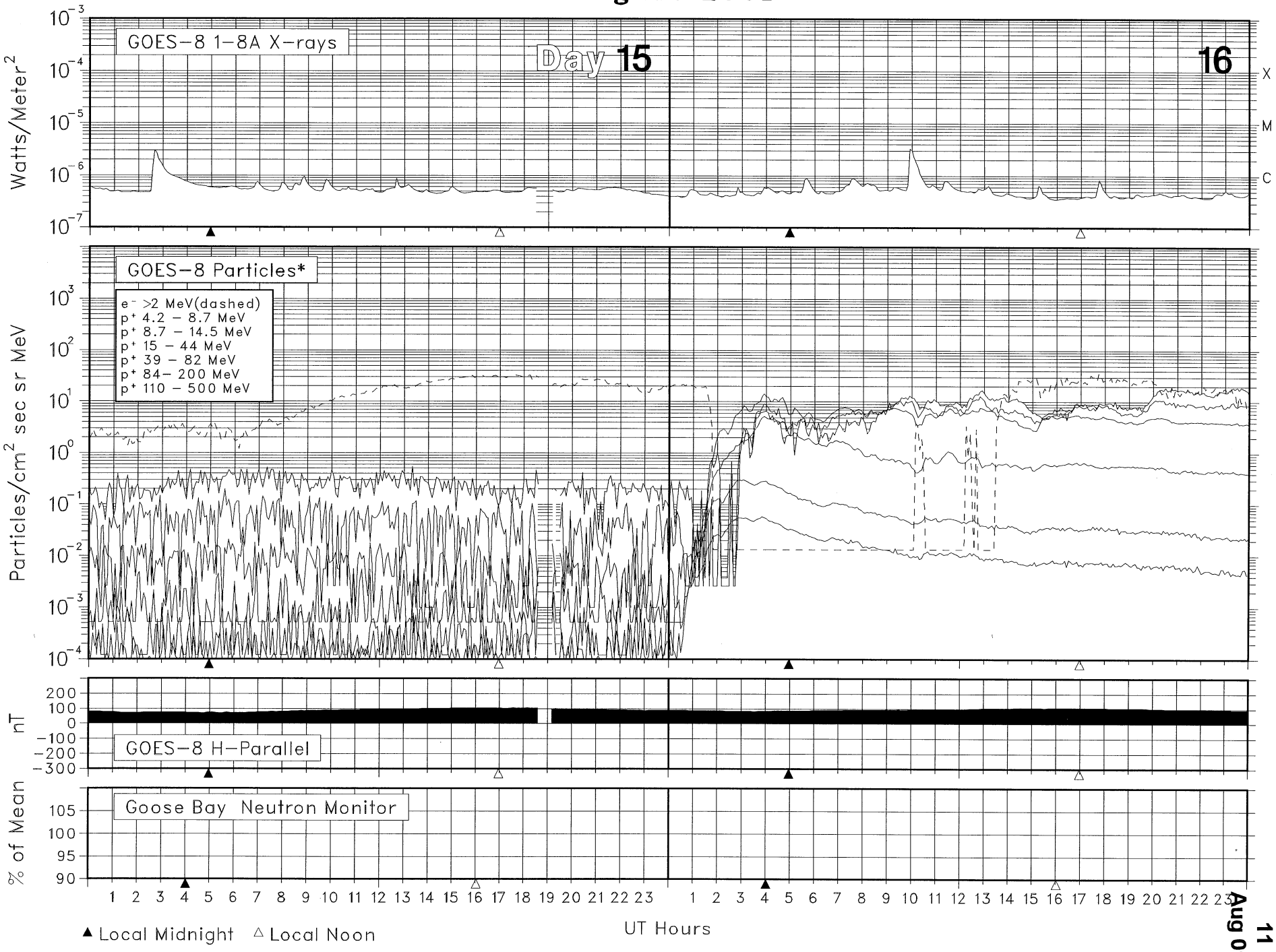

11
Aug 01