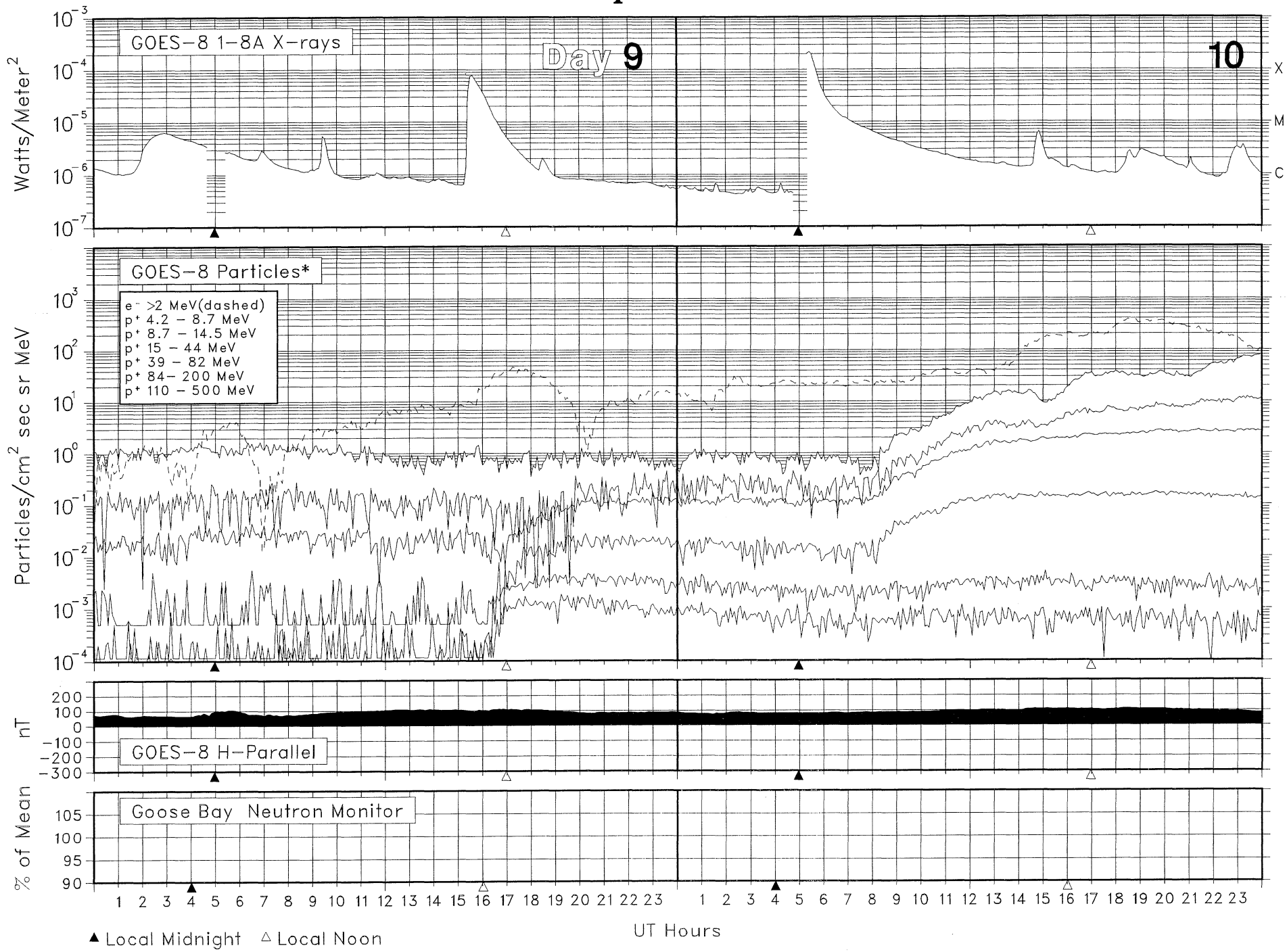# SOLAR-TERRESTRIAL ENVIRONMENT
## April 2001