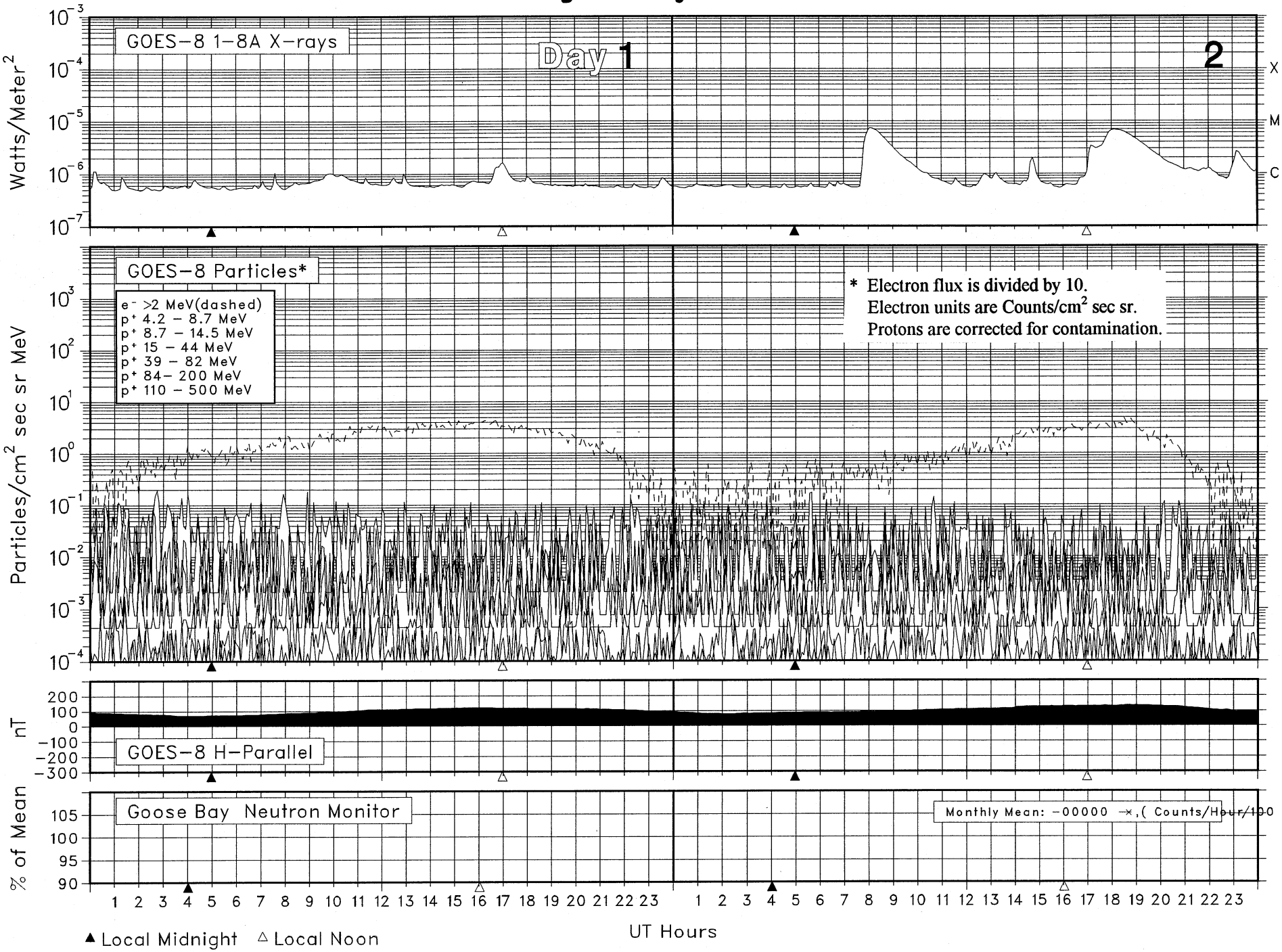SOLAR-TERRESTRIAL ENVIRONMENT
January 2001