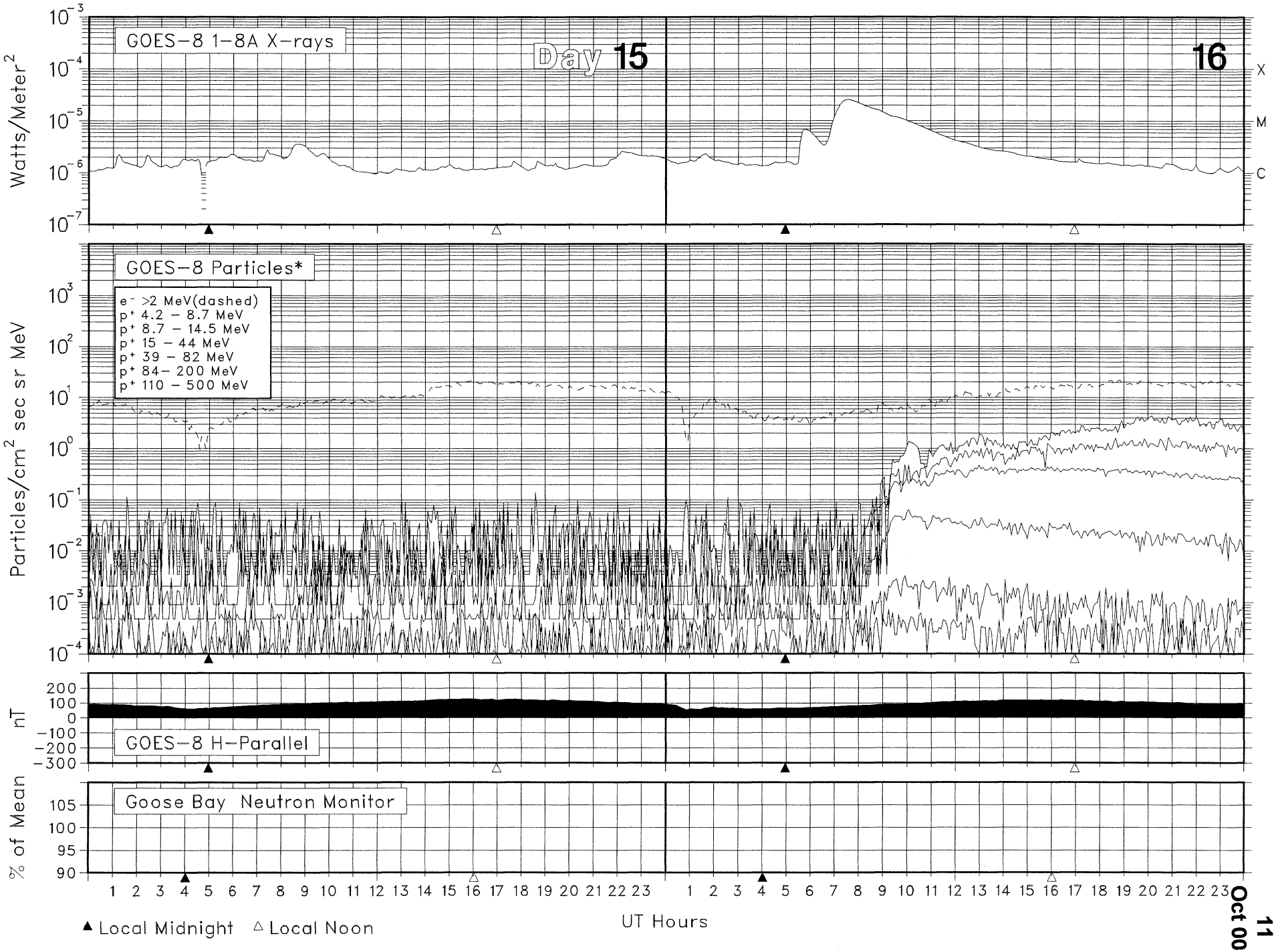SOLAR-TERRESTRIAL ENVIRONMENT
October 2000