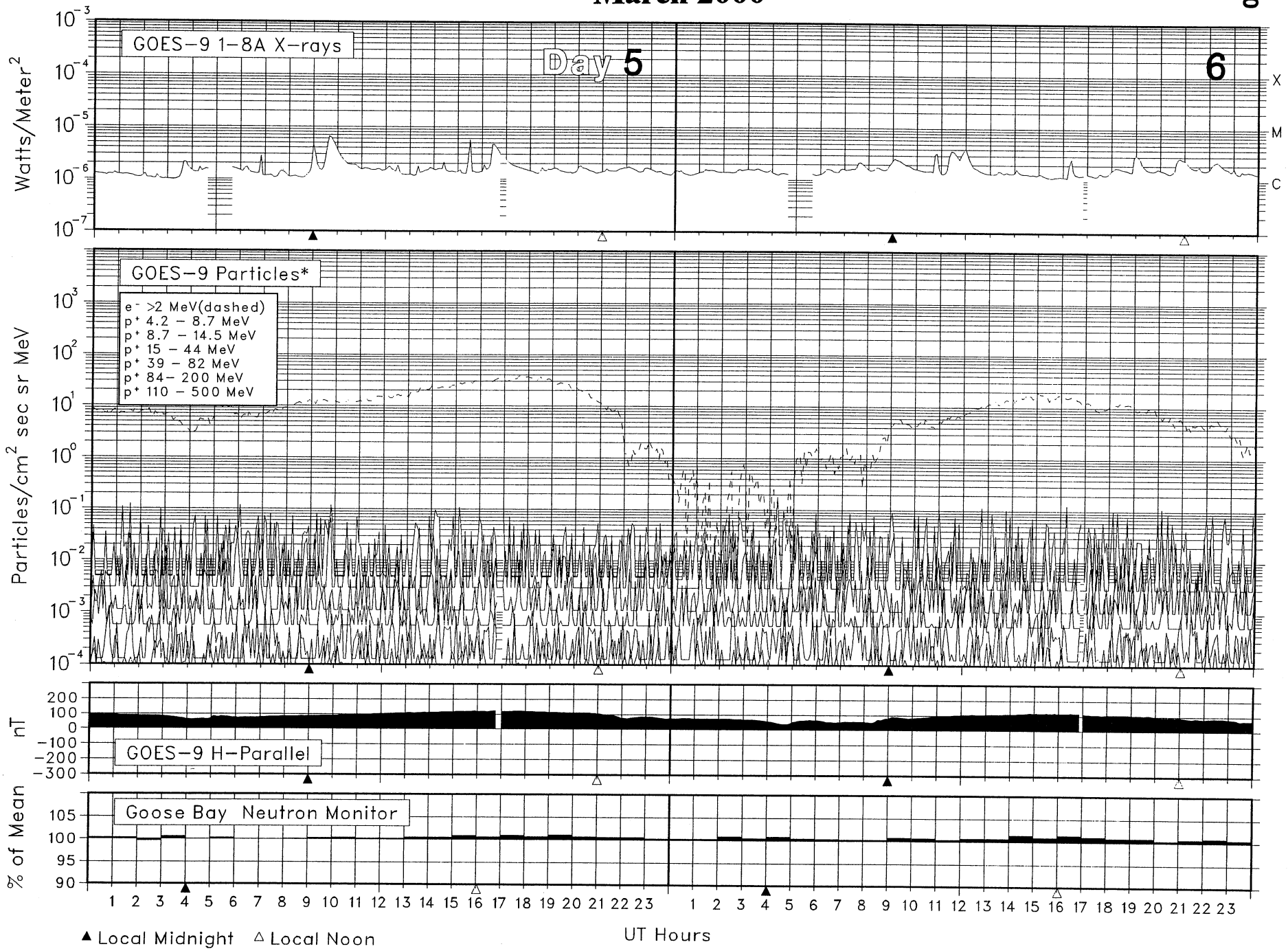SOLAR-TERRESTRIAL ENVIRONMENT
March 2000