SOLAR-TERRESTRIAL ENVIRONMENT
February 2000

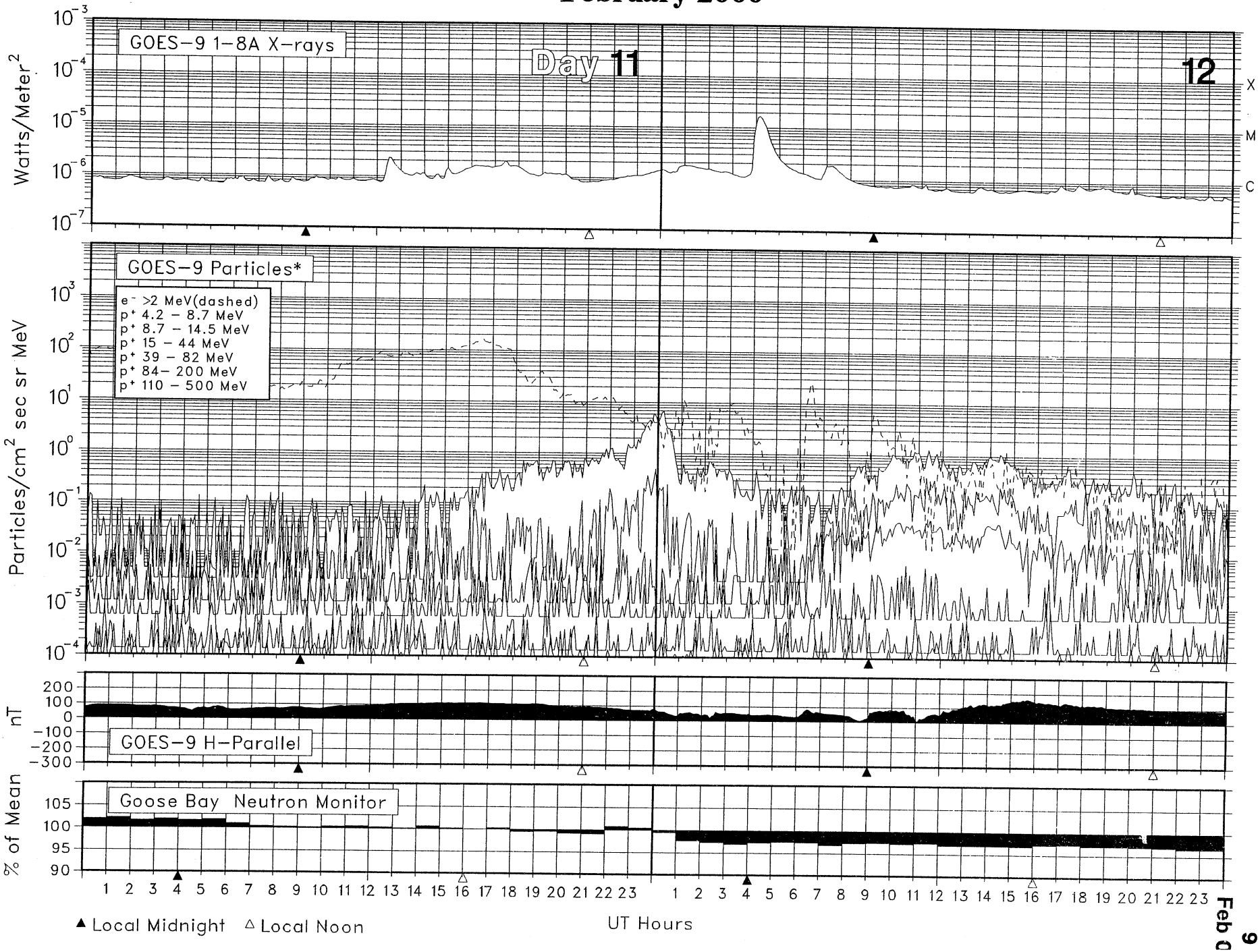

Feb 0