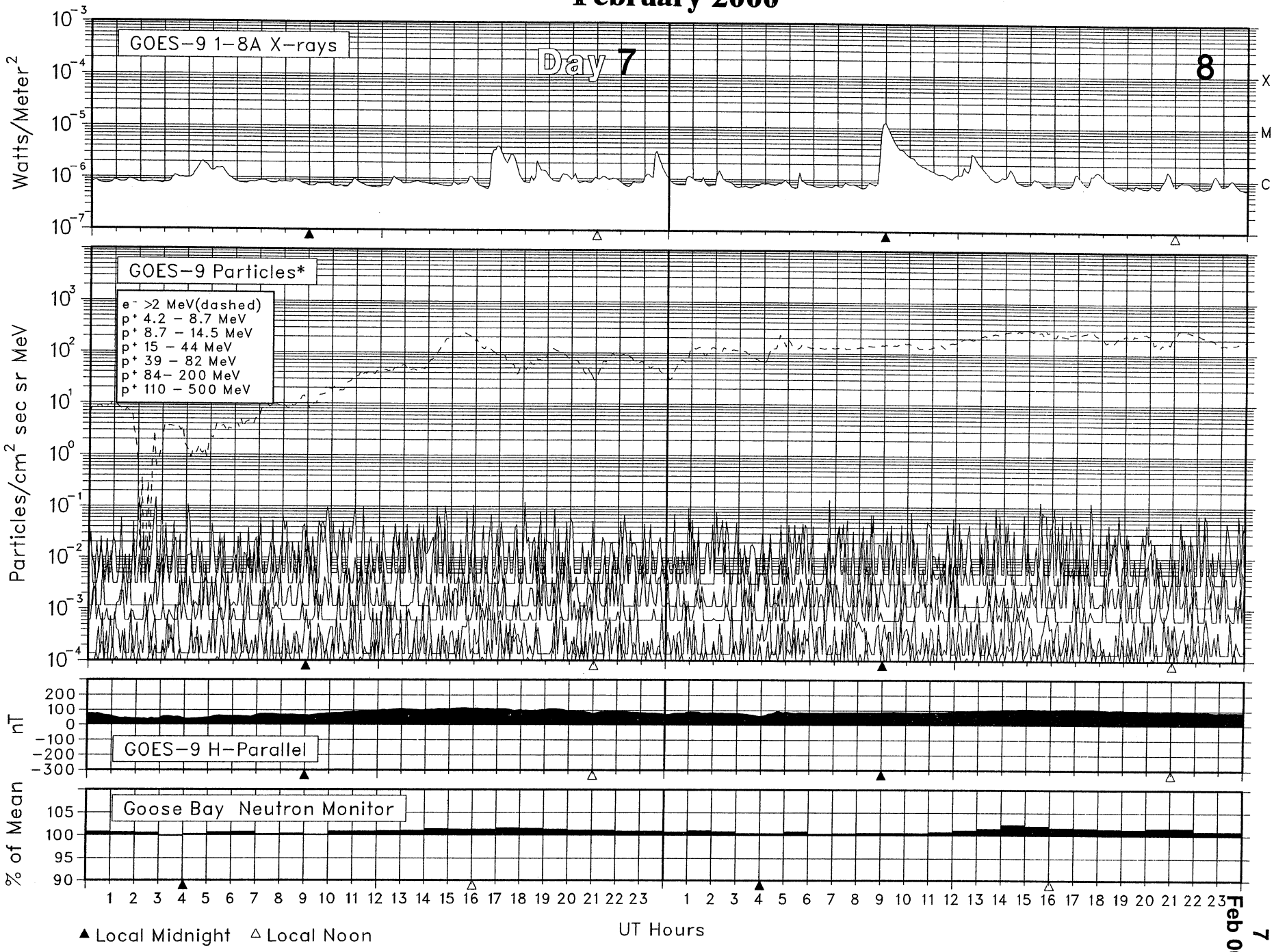SOLAR-TERRESTRIAL ENVIRONMENT
February 2000